



Amar Seva Sangam

Child Progress Report

September 2021

Post Box No.001, Sulochana Gardens,
10-4-104B Tenkasi Road, Ayikudy - 627 852.
Tenkasi District, Tamil Nadu, India.
Phone: 04633 - 249170, 249180.
Email: mail@amarseva.org
Website: www.amarseva.org

Child Details

Name :	T Sanshika Mathi	Admission to ASSA :	12th Aug 2016
Date Of Birth :	2nd Sep 2013	Disability :	Cerebral Palsy- GMFCS Level V
Age :	7		
Gender :	Female		

Family Details

Father's Name :	Thirumalaisamy	Father's Profession :	Private Service
Mother's Name :	Jaya		
Gurdian's Name :			
No of other Children in the Family :	2	Address :	D.no 1.a 3, Vethakovil st kadayanallur, Tamil Nadu INDIA, 627751

Therapies Given

Special Education (LV)
Special Education(ID)
Occupational Therapy
Speech
Physiotherapy(CP)
Functional Independence Training

Progress Report

Evaluation No	Special Education (LV) Score % - Month - Year	Special Education(ID) Score % - Month - Year	Occupational Therapy Score % - Month - Year	Speech RL - EL - Month - Year	Physiotherapy(CP) Score % - Month - Year	Functional Independence Training Score % - Month - Year
1	66.57% - January - 2016	1.03% - January - 2016	23.31% - February - 2016	5.08% - February - 2016	14.43% - February - 2016	14.29% - July - 2018
2	73.03% - September - 2016	0.85% - September - 2016	22.69% - June - 2016	7.42% - September - 2016		15.86% - January - 2019
3	74.33% - June - 2017	4.96% - June - 2017		13.46% - March - 2017	17.39% - March - 2017	18.1% - July - 2019
4	26.87% - May - 2018	20.34% - May - 2018		10.25% - 4.25% - July - 2018	6.80% - July - 2018	14.29% - January - 2020
5		22.22% - February - 2019		11.75% - 9.75% - February - 2019	6.37% - February - 2019	14.29% - December - 2020
6		23.08% - August - 2019		13.25% - 7.00% - August - 2019	13.98% - August - 2019	15.24% - June - 2021
7		22.22% - February - 2020		13.25% - 7.75% - February - 2020	6.67% - March - 2020	
8		11.76% - December - 2020		16.00% - 7.75% - December - 2020	5.10% - December - 2020	
9		10.00% - June - 2021		14.00% - 7.75% - June - 2021	6.59% - June - 2021	

Note: Variations in therapy outcome are due to several factors including the health of the child at the time of evaluation.

Progress Report Graph

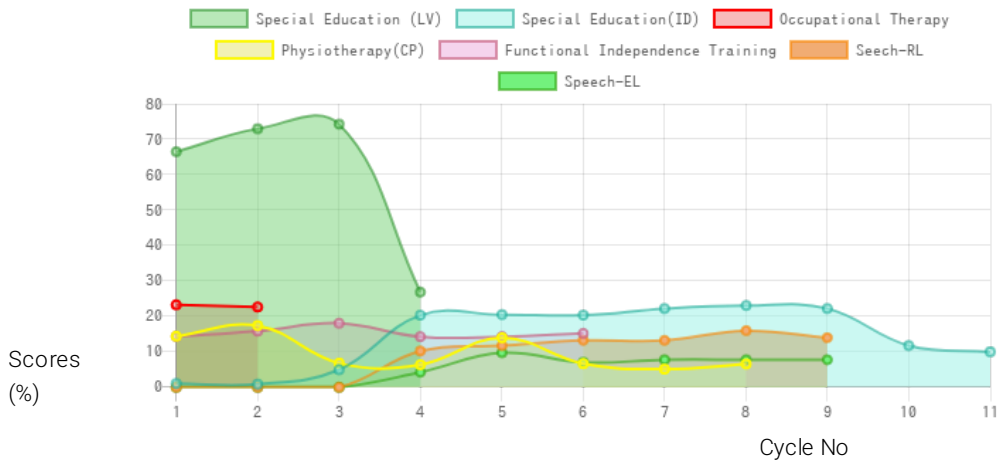

Information:- CP - Cerebral Palsy; SB – Spina bifida; MD - Muscular Dystrophy; CTEV – Clubfoot; ID - Intellectual Disability; CP, MD –Cerebral Palsy/Multiple Disabilities; LV - Low Vision; TB - Total Blind; ADHD - Attention Deficit Hyperactive Disorder; DB - Deaf Blind; RL - Receptive language; EL - Expressive language;

Generated on 5th Sep 2021